



Annual Report 2017

A MISSION OF TRANSFORMATION



**Penn-Mar
Human Services**

Transforming Life Into Living



MISSION

The mission of Penn-Mar Human Services is to transform life into living for individuals, families, our staff and volunteers. We do this by providing support services, as a team, to individuals with disabilities or human service needs in ways that promote value, independence, and self-determination.

VISION

Our vision is to be a national leader impacting policymakers and organizations committed to supporting the transformation of life into living.

IMPACT METRICS

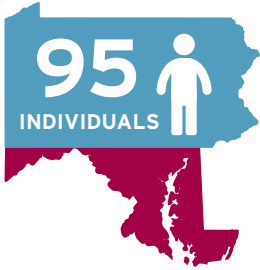

directly employed by local businesses in Pennsylvania and Maryland



directly employ Penn-Mar individuals

22,620
RESPITE HOURS



provided to



owned by Penn-Mar



received in-home supports living at home with their families or on their own

1,389
PEOPLE SERVED



2,244
SERVICES PROVIDED



through Low Intensity Support Services



13,784.25
HOURS OF SUPPORT



for individuals in a home or apartment of their choosing through the Personal Supports/ISS program in Maryland



receiving day services at one of our two locations

Our individuals volunteer their time for

25
DIFFERENT ORGANIZATIONS

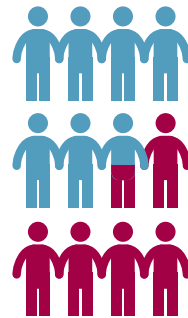

100% of our individuals who come to day services participated in integrated community activities with approximately 45% of programming occurring in the community.



provided to individuals to and from community based jobs

A TRANSFORMATIONAL YEAR LIKE NO OTHER

DEAR FAMILIES AND FRIENDS OF PENN-MAR HUMAN SERVICES:

Wonderful things have happened in the past year at Penn-Mar, a year that was like no other in our organization's history in terms of programming and fundraising.

Driving all of our decision-making is how each project and activity will support our mission to transform lives in an integrated community setting. Our Board clearly understands that which allows us to dream more and achieve more.

And achieve we did.

Several major milestones this past year differentiated Penn-Mar from other human services organizations and spoke volumes about our responsible stewardship and visionary leadership.

DSP Credentialing Program

Sixteen of our Direct Support Professionals (DSPs) were chosen to participate in a national credentialing program. You will read about two of them in this Report. Several of our candidates have submitted their portfolios and hope to earn their DSP-I credential this fall. Many more are in the process of preparing for submission and upon earning their credentials, Penn-Mar will have the largest percentage of credentialed DSPs in the country! We took this concept and created a structure and reality around it that affirmed the professional status of DSPs. The whole process is geared toward helping them to master skills that will help the individuals they support transform their lives in ways once never thought possible.

Everything that went into this unique credentialing program was significant.

We funded the first class with \$150,000 of outside money; no government support at all. This private effort speaks to the fact that our supporters understand the importance of what we are trying to do and want to be a part of it. That's what is most exciting to us.

This year we also received an extraordinary endowment gift of \$1.5 million from the Pitts family in honor of their son, Michael James Pitts, a resident



Gregory Miller
President/CEO
Penn-Mar
Human Services

at Penn-Mar. You can read more about this extraordinary family and their son’s relationship with his DSP in the following pages. This fund will serve as a continual income source to support DSP professional training and compensation and our goal is to grow this endowment to to \$10 million by the year 2027.

State-of-the-Art Learning Center

In February we purchased a building in Shrewsbury, Pa. that will affirm our future strategy of giving the individuals we support more of a community presence and provide the physical space to catch-up with our ever-expanding capabilities. We were able to avoid a capital campaign to fund this purchase because of the disciplined oversight of our finances.

The building will include a state-of-the-art design with individual training rooms, computer labs and customized settings for the individuals we support that will be conducive to concentrated learning. We also began renovations this summer with a completion goal of Q1 2018. Initially all our day programming and staff supporting this will occur out of our new facility. Our training and administrative staff will eventually be moving into this facility when the timing is right in the future.

Concurrently we are conducting a full evaluation of our space at the Freeland, MD facility where we will be making significant changes to accommodate our growth.

Advocacy Inroads

A good deal of our time this year was spent advocating for funding, rewriting regulations and looking at best practices for the nurturing of people with intellectual disabilities. It was time well spent.

In Pennsylvania, budget recommendations and funding levels have moved in a very positive direction. And in Maryland, Penn-Mar and other organizations collaborated to successfully advocate for a wage increase for staff serving individuals with developmental disabilities. On this issue there can be no compromise.

Penn-Mar was given a voice at many tables during these discussions because lawmakers recognized that our organization chose to go down the visionary road before legions of others. We had a unique perspective and track record to offer which has contributed to so much of the success we’ve experienced, and you have supported this year.

GREG AND JON



Jon Kinsley
Chairman of the
Board



DSP LISA HARTLEY (RIGHT) DESCRIBES BOBBI AS A CAREGIVER, FUNNY, ALIVE, ONE OF THE MOST POSITIVE PEOPLE SHE HAS EVER MET.

A CALLING OF THE HEART

Enriched by individuals who are loved and cared for

Lisa Hartley works as a Senior Residential Assistant at Penn-Mar's Walter Road community home in York, PA. To hear her tell it, this is the house where everyone loves to work because the women with developmental disabilities who live there make it so special.

"They give us so much more than we give them," explained Hartley. "We're a family here. There is a deep connection among us and lots of respect that goes both ways."

Hartley has been a DSP since 1991, including several years as a Residential Supervisor. She began her career at Penn-Mar's second community home and was involved in the opening of its fifth residence in Maryland (today there are 24 homes in Pennsylvania and 30 in Maryland). She has been working at the Walter Road home for 16 years.

One of the special women living there is Bobbi Leckrone, whose father was one of the original founders of Penn-Mar Human Services. Hartley describes her as "a caregiver, funny, alive, one of the most positive people she has ever met."

Bobbi is fortunate to live in a community home where independence is fostered. What was acceptable 20 years ago has completely evolved and both Penn-Mar and the DSPs are now aggressively advocating for independence for individuals and what they refer to as "the dignity of risk."

“It’s amazing to see the individuals we support blossom when they attempt new things. It’s like watching a flower unfold. They are more autonomous now,” said Hartley. “It’s interesting and powerful to see them find their voice.”

The women have their daily responsibilities and activities but they like to have time for themselves, crocheting and watching TV, explained Hartley. “We encourage them to have as much independence as possible. They want to do their own thing but also want to make sure you’re there for them when they need assistance.”

Bobbi recently told Hartley that she wanted to write a book (and have it published!). So the two women settled on creating a fundraiser cookbook. They appealed to their friends, family, and co-workers to submit their favorite recipes and formatted the book to Bobbi’s specifications. Bobbi wrote the Forward herself and dedicated the book to her friend, Erin, a former housemate who she loved and cared for who had recently died of Alzheimer’s. The book is now published and Bobbi has held several book signings. She has already sold half of the cookbooks published.

Due to State mandated hourly wages, Hartley admits it would be hard to make a living at what she refers to as “my vocation, a calling of the heart.” Unlike many DSPs, she is fortunate that her husband’s income allows her to continue working “where her heart is.”

Hartley is grateful that she was chosen to enroll in Penn-Mar’s DSP Career Ladders Certification Program which relies on private funds to enhance the wages and professional recognition for the DSPs. “The Program has empowered and renewed my passion to help the ladies I serve truly live the lives of their own choosing,” said Hartley.





MIKE IS GIVEN A LIFT BY HIS CO-WORKERS BEFORE STARTING HIS SHIFT AT A JOB HE LOVES.

THE RIGHT JOB FOR THE RIGHT PERSON

A win-win partnership for both the employee and employer

As community employment manager at Penn-Mar Human Services, Gary Madigan is responsible for working with his staff of job developers, employment support coordinators and job coaches to identify opportunities in the business community that can lead to employment for people with intellectual disabilities.

He often reminds his staff that the right job for the right person is going to take just the right amount of time. In other words, don't rush things just to say you've placed someone in any job. It has to be the right job: a win-win partnership for both the employee and employer.

Mike Gallo, 22, was participating in Penn-Mar's Community Learning Services (CLS) program when his family approached the organization about his working out in the community. Using a nearly three month process called

Exploration and Discovery, the employment team took into consideration Mike's outgoing personality, his past food prep experience at a local Pizza Hut and his volunteer work at Our Daily Bread where he worked well with a team to sort and package food.

Madigan and his team thought Mike would thrive in the environment at Nalley Fresh, a restaurant in Hunt Valley, MD. An interview was arranged with Greg Nalley, company Founder, to meet Mike and his job coach.



According to Madigan, Nalley was very open and accepting when they first met and noted that the encounter was more about helping Nalley find the right person to fit into his environment.

“Mike has brought us together,” said Greg Nalley, CEO and Founder of Nalley Fresh (second from left).

Mike aced the interview and started working there in June 2016 as a dining room coordinator. He will be the first to tell you how much he loves his job.

“Mike brings positivity and fun everywhere he goes,” said Madigan. “He is easy going and willing to try anything. At the restaurant they support him experiencing new things and if he excels or not, his co-workers see it as an on-the-job growth opportunity.”

“It’s an enhancement for the whole organization,” said Nalley. Hiring a person with disabilities has taught Nalley and his staff to be more compassionate, the Founder said. “Mike has brought us together.”

Carlos Harris, one of Nalley’s business partners, looks out for Mike. Initially scheduled to work during the busiest times at the restaurant, Harris changed Mike’s shift to a time when he would have the opportunity to do his job more proficiently, putting him in a position to be successful. “Mike is so genuine,” said Harris. “The customers see how hard he tries. It draws them in.”

Mike’s situation epitomizes Madigan’s job development goals. “I want happy, confident individuals to wake up each morning and be happy to clock in at a job that was carefully selected with them.” said Madigan. “As a former Direct Support Professional (DSP), I can say that everyone at Penn-Mar is a DSP at heart, even our CEO, Greg Miller. We make it a priority to learn from one another and mentor and care about the individuals we support.”

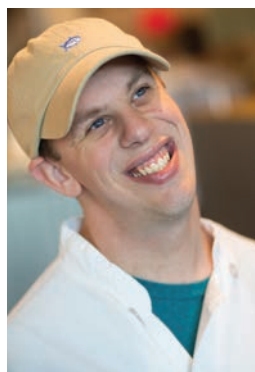



THE QUALITY OF MICHAEL PITTS' LIFE HAS BEEN LITERALLY TRANSFORMED BY HIS CONSISTENT AND CLOSE RELATIONSHIP WITH PATRICK SGRO, HIS RESIDENTIAL SUPERVISOR AT A COMMUNITY HOME FOR MEDICALLY FRAGILE INDIVIDUALS IN HAMPSTEAD, MD.

QUALITY OF LIFE TRANSFORMED

A close, lasting partnership of consistent care

Patrick Sgro has spent many days and nights thinking about and caring for Michael Pitts. He has seen him grow as a person and been by his side during many of the same stages his own children have experienced. But his journey with Michael has been a unique partnership by any measure and daily teaches him everything he will ever need to know about patience and unconditional love.

Michael, 40, developed a severe seizure disorder when he was only four months old which left him with a profound intellectual disability. The quality of Michael's life has been literally transformed by his consistent and close relationship with Sgro, his residential supervisor at a community home for medically fragile individuals in Hampstead, MD.

"Michael requires full care," explains Sgro. "We do all of his hygiene, dress and bath him and take care of all of his feedings. A silent aspirator, he is unable to eat any solid foods and receives his nourishment and medication through a flexible feeding tube."

Michael's history of seizures and pneumonia were a source of constant worry for his parents,



Kay and Jim Pitts, but under Penn-Mar's care his father notes that "his emergency room visits are down to a flat out minimum, the lowest ever in his entire life." To Michael's family, this turnaround has been a "tremendous lifting of constant uncertainty," and no one is prouder of this accomplishment than Patrick Sgro.

Through the years Michael's parents have developed a deep trust with the staff and have personally experienced how invaluable the consistency of care is for their son.

Because of the nature of Michael's disabilities, his gait is unsteady yet he is able to walk and stand with assistance and likes to be with people. And although Michael is non-verbal, Sgro says he doesn't like to be ignored if two people are in conversation. His father often says his son communicates with his eyes by staring or smiling through them to show that he is happy or engaged.

Sgro is very enthusiastic about his participation in Penn-Mar's Career Ladders Program. He describes his role as "on the brink of direct support and managerial duties" for Penn-Mar's Zakira Court community home and is quick to admit that no one stays at the job there for the paycheck.

"It's a real struggle to acquire, retain and motivate staff who require specialized training in Mike's case," according to Sgro. "None of them make 'going rates' for what they do with the current government funding. They could make more per hour at a nursing home or hospital. But what's special about our team here is that the staff here has grown to love the individuals we work with and we stay out of loyalty and love to care for people like Mike."

In his supervisory role, Sgro manages seven staff people and is eager to "keep current and fresh, always expecting and wanting the absolute best for our people, like Michael," said Sgro.

"The Career Ladders Program offers opportunities for enhanced wages and bonuses and a continuous stream of new ways to think about things. I'm excited to look at my career from a whole new perspective."

That means continually challenging and enhancing his skills to better manage and motivate his staff and to be the best advocate he can possibly be for Michael as a caregiver, teacher, companion and friend.

THE PENN-MAR FOUNDATION

SUPPORTING INNOVATION THAT TRANSFORMS LIVES

The Penn-Mar Foundation proudly celebrates a groundbreaking year. The 25th Anniversary Black-Tie Gala broke all records in attendance and revenue. Over 650 guests turned out for “A Highly Rated Evening” to honor Anne and Bob Kinsley and enjoy a multi course dinner complete with curated wine pairings of 90+ rated wines. The evening raised over \$650,000 to support the mission of Penn-Mar Human Services. The Foundation’s Endowment received a generous gift of \$1.5 million dollars from Kay and Jim Pitts to establish the Michael James Pitts Endowment for the Advancement of Direct Support Professionals in honor of their son Michael who receives services through Penn-Mar.

In 2017, the Foundation grew to \$4,531,427 in assets under management. In addition, significant pledges were received from donors that will continue to increase the endowments, along with prudent investment management. Foundation revenue in FY2017 was \$2,673,022. The endowed funds and proceeds from the Black-Tie Gala support the transformational mission of Penn-Mar Human Services that traditional funding sources alone cannot provide.

IN 2017, THE FOUNDATION:

- Provided a \$225,000 grant to Penn-Mar Human Services to fund the second year of Career Ladders – a national credentialing program for Direct Support Professionals (DSP) to educate, recognize and reward this critical workforce. The Foundation has provided a total of \$375,000 in support of this program. There are currently 43 Penn-Mar DSPs in the Career Ladders Program with the first group set to achieve their DSP-I certification in fall/winter 2017.
- Established an Employee Care Fund for \$50,000 to assist employees having an unforeseen financial hardship.
- Donated \$312,290 to Penn-Mar Human Services to broadly support the innovative strategies that provide a life of purpose and meaning to the individuals in the Penn-Mar program.

The Foundation ensures the continuation of high levels of support as government funding alone is not enough. It is through the generosity of corporations and individual donors that the Foundation is able to transform lives.



OVER 650 GUESTS TURNED OUT FOR PENN-MAR'S BLACK TIE GALA'S "A HIGHLY RATED EVENING," TO HONOR ANNE AND BOB KINSLEY AND ENJOY A MULTI COURSE DINNER COMPLETE WITH CURATED WINE PAIRINGS OF 90+ RATED WINES.

**PENN-MAR
FOUNDATION
BOARD**

Timothy Chase
CHAIR

Anthony Gallo
VICE-CHAIR

Jonathan Kinsley
TREASURER

Jill Golueke
SECRETARY

Bruce Bartels

Max Blumenthal

Joe DiPaola

Gary Gilbert, II

Julia Huggins

David Kelly

W. Greg Nalley

Morton F. Zifferer, Jr.

Michael V.Z. Summers
**HONORARY
AMBASSADOR**



KAY AND JIM PITTS OF PASADENA, MD DONATED \$1.5 MILLION TO PENN-MAR TO ESTABLISH AN ENDOWMENT TO FUND, IN PERPETUITY, PENN-MAR'S NEWLY LAUNCHED DIRECT SUPPORT PROFESSIONAL CAREER LADDERS INITIATIVE.

A TRANSFORMATIONAL GIFT FROM THE PITTS FAMILY

In January, Penn-Mar received a \$1.5 million gift from Kay and Jim Pitts to establish The Michael James Pitts Endowment for the Advancement of Direct Support Professionals. This generous gift establishes an endowment to fund, in perpetuity, Penn-Mar's newly launched Direct Support Professional Career Ladders initiative.

"We are honored and blessed to receive this transformational gift," said Gregory T. Miller, Penn-Mar's president and CEO. "Kay and Jim Pitts exemplify leadership at the highest level and their investment in Penn-Mar is both exciting and humbling. Many lives will be touched in a very positive way because of their generosity."

Miller has a special connection with the Pitts family. Their son, Michael Pitts, now 40, resides at a Penn-Mar home. When Michael was 7 years old he lived with Miller and his wife for two years at their Carroll County home. "Working with Michael was both very difficult because of his challenges and at the same time amazingly rewarding," Miller said.

"Direct Support Professionals have been an integral part of Michael's life for over 30 years," said Jim Pitts. "These are the individuals that we have trusted to care for his needs over that time. It is our desire to see that this initiative make a difference in the lives of individuals that work and live at Penn-Mar and to set the benchmark for educating and certifying these professionals throughout the country."

The mentored DSP Credentialing program will improve Penn-Mar's employee recruitment and retention efforts, and addresses the challenges of an increasingly demanding employment environment that is plagued with high turnover. With this gift The Penn-Mar Foundation has a goal of building the fund to \$10 million and will allow Penn-Mar to remain a premier service provider.

2017 DONORS

Penn-Mar Human Services and the Penn-Mar Foundation relies on the support from the community to transform life into living for adults with disabilities. In FY 2017, more than 450 individuals and organizations made charitable donations totaling more than 2.8 million dollars.

Every effort has been made to ensure the accuracy of the list of donors. If we have inadvertently misspelled or omitted your name, please accept our apologies and contact the development at 410.343.1069 x 257 so we can correct our records.

PENN-MAR HUMAN SERVICES CIRCLE OF DONORS

Represented on this list are the individuals who contributed more than \$100 and businesses/organizations that contributed \$500 or more to benefit Penn-Mar Human Services between July 1, 2016 and June 30, 2017. If you would like to become member of the Circle of Donors, learn more at penn-mar.org/foundation

FOUNDERS CIRCLE (\$100,000 or more)

Mr. and Mrs. James F. Pitts
The Harry and Jeanette
Weinberg Foundation, Inc.

CHAIRMAN'S CIRCLE (\$50,000 - \$99,999)

United Way of York County

LEADERSHIP CIRCLE (\$25,000 - \$49,999)

Cigna
Glatfelter Insurance Group
KELLY
Kinsley Construction
Kinsley Family Foundation
The Marion I. & Henry J. Knott
Foundation
PeoplesBank, a Codorus Valley
Company
The Stewart Foundation
Transamerica

INVESTORS' CIRCLE (\$10,000 - \$24,999)

Bank of America Charitable
Foundation
Barley Snyder LLC
Mr. and Mrs. William B. Beazley
Brown Advisory Group
Mr. and Mrs. Timothy W. Chase
Cranbrook Liquors
Mr. and Mrs. Tim Harrington
Mr. Robert A. Hilbert
Mr. and Mrs. Robert E. Loomis
M & T Bank and M & T
Charitable Foundation
New Standard Corporation, Inc.
Mr. and Mrs. Jon R. Nuffer
Rhona's Place
Mr. and Mrs. Kevin P.
Summerson
Treasury Wine Estates
Mr. and Mrs. J. Edward Yates
York County Community
Foundation
York Revolution

HEROES CIRCLE (\$5,000 - \$9,999)

Access Bus & Van Sales
Mr. and Mrs. Chris Brandenburg
E.K. McConkey & Co.
First National Bank of
Pennsylvania
Fulton Bank
Mr. and Mrs. Anthony P. Gallo
Glatfelter
Mr. and Mrs. Stephen L. Golueke
Grandizio, Wilkins, Little &
Mathews
Ms. Ellen Klein
Koons Westminster Toyota
McConkey Insurance and
Benefits
Mr. and Mrs. Gregory T. Miller
Ms. Fran Nussle
Penn Waste, Inc.
PNC Bank (MD)
PNC Bank (PA)
RKL
SC&H Group, Inc.
Mr. David and Mrs. Robin Stang
TESSCO Technologies, Inc.
United HealthCare Svcs Inc.
Visiting Angels Living Assistance
Services
Senator Scott Wagner
WellSpan Health
Ms. Claudette R. Wheeler and
Mr. William Wells
WMS Partners
Mr. and Mrs. Edwin M. Yates

CHAMPIONS' CIRCLE (\$1,000 - \$4,999)

Ms. Anita Alvare-Gaynor
Archetype Frameless Glass, Inc.
Ms. Bradie Barr
Mr. Bruce Bartels and
Ms. Ramona Li
Mr. and Mrs. Norm Basso
Mr. George and Ms. Susan Batlas
Mr. and Mrs. Chris Baumeister
Mr. and Mrs. Douglas A. Beigel
BFG Community Foundation Inc.
Mr. Max Blumenthal and
Dr. Brenda Brandon
Mr. and Mrs. Joseph Boan
Mr. Andrew J. Bobby
Brown, Brown & Young
Mr. and Mrs. Ken Bullock
Mr. and Mrs. Lester J. Buttion
Mr. and Mrs. Greg Carey
Mr. Jim Carr and
Mrs. Judith Carroll
Carroll Care Pharmacies, LLC
Mr. and Mrs. Kenneth
Chamberlin
Mr. and Mrs. Blaise D'Ambrosio
Mr. and Mrs. Aaron Davis
Capt. Joseph DiPaola
Mr. Henry C. Dobbs
Mr. and Mrs. Tom Dolan
Mrs. Lois V. Duscha
Mr. and Mrs. Steve Eckert
Mr. and Mrs. Rusty Erdman
Mr. and Mrs. William Eshler
Mr. Joel and
Mrs. Lorreelee Filius



CHAMPIONS' CIRCLE *(\$1,000 - \$4,999)* *continued*

Mr. and Mrs. Glenn J. Frey Jr.
Ms. Annie M. Golnoski
Ms. Susan C. Gordes
The Graham Group
Mr. and Mrs. Charles R. Greenland Jr.
Mr. and Mrs. Jack S. Griswold
Colonel (Ret.) and Mrs. Michael A. Hamilton
Dr. Todd E. Phillips and Mrs. Denise Hargrove
Mr. RT Klamm and Ms. Ceal Hayes
Mr. and Mrs. Dennis Heinle
Mr. Michael Egliskis and Mrs. Vicki Hineline
The Home Depot Foundation
Mr. John Huggins and Ms. Julia Huggins
Mr. John Hutson
John J. Leidy Foundation, Inc.
Mr. and Mrs. John C. Keane
Mr. Jeffrey A. Brown and Mrs. B. Joy Keller-Brown
Mr. and Mrs. Rob Kinsley II
Mr. and Mrs. Patrick Kinsley
Mr. and Mrs. Jonathan Kinsley
Mr. and Mrs. Christopher Kinsley
Mr. and Mrs. Steve Krall
Mr. and Mrs. Robert Kuhn II
Mr. and Mrs. Jeff Lobach Esq.
Mr. and Mrs. Charles LoDico
Mr. and Mrs. Mike Lopez
Mr. Carlo Madona and Ms. Elizabeth Pitts-Madonna
Mr. and Mrs. Jason Malm
Mr. and Mrs. Nathaniel E. Martin
Ms. Joanie Mason
McCormick & Company, Inc.
Ms. Kathleen M. McMahan
Mr. and Mrs. Kevin McNulty
Mr. and Mrs. Todd Meyer
Ms. Patricia C. Middlecamp
Mrs. Marilouise P. Moore
Northeastern School District
Ms. Patricia O'Malley
Mr. and Mrs. Joe Orsulak
Mr. and Mrs. John K. Otto
Mr. and Mrs. Richard M. Patterson
Mr. Philip A. Piermatteo, Jr.
Mr. Jonathan Price

The REALTORS Association of York & Adams Counties Foundation
Mr. and Mrs. Douglas Rein
Mr. and Mrs. Jim Reynolds
Mr. Michael Lang and Ms. Kathy Rogers-Lang
Ms. Linda M. Ryan
Ms. Louise Schafer
Mr. and Mrs. Robert W. Schroeder
Dr. Amalia Seiguer
Shrewsbury Borough Municipal Authority
Mr. and Mrs. William Sinclair
Mr. and Mrs. Ken Snyder Jr.
Mr. and Mrs. David Sprinkel
The Stewart Companies, Inc.
Mr. and Mrs. Michael V. Summers
Mr. and Mrs. Doug Summerson
Mr. and Mrs. Leslie E. Sunderland
Mr. and Mrs. Tim Taggart
Mr. and Mrs. Richard S. Taylor
Texas Roadhouse
Mr. and Mrs. Andrew Uzarowski
Mr. and Mrs. Eric van den Beemt
Mr. Jerry Watson
Mr. Chris Bortner and Ms. Lori Rene Weyant
Ms. Alexandra Wintersteen
Mr. and Mrs. Marc Wyatt
Mr. and Mrs. Bill Yanavitch II
Mrs. Orsia Young
Mr. and Mrs. Morton F. Zifferer Jr.
Mr. Graham Zifferer

CIRCLE OF FRIENDS *(\$500 - \$999)*

Mr. and Mrs. Tony Acampa
Mr. Michael T. Adcock
Mr. and Mrs. Chris Allio
Alvare Associates
Mr. and Mrs. Stan Ashburn
Mr. and Mrs. Christopher Aspey
Ms. Eugenia M. Atkins
Mr. and Mrs. William Barker
Mr. and Mrs. John R. Bell
Ms. Kaitlin Boswell
Mr. John L. Bovaird and Ms. Ellen M. Warnock
Mr. Lambert Boyce Jr.
Mr. and Mrs. Tom Bross
Mr. and Mrs. Jim Bruno
Mr. and Mrs. Frederick Callahan

Dr. and Mrs. Stephen Cameron
Mr. Michael Lufrio and Ms. Susan M. Carbaugh
Mr. and Mrs. Charles Carlson
Mr. and Mrs. Jack Cavanaugh
Ms. Susan Chase
Mr. and Mrs. Peter Christoffersen
Mr. Jay Cleveland, Sr.
Mr. and Mrs. Albert J. Diehl
Mr. and Mrs. Frank Eastman
Mr. and Mrs. Frank Ebner
Mr. and Mrs. Paul Eichelberger
Mr. and Mrs. David Eldridge
Capt. and Mrs. Craig Felker
Mr. and Mrs. Charles Ferraro
Ms. Joyce A. Fitch
Mr. and Mrs. Doug Fitzgerald
Ms. Barbara Foster
Ms. Emily Gallo
Mr. and Mrs. Jeff Glass
Mr. Henry Grandizio
Dr. and Mrs. Suk-Kyun Hahn
Mrs. Carol Haislip
Mr. Christopher Hamilton
Mr. John Hawks
Ms. Tina Hess
Mr. and Mrs. Sam Hillard
Dr. and Mrs. David Hoffman
Mr. C. Kent Jordan
Mrs. and Mr. Bester
Ms. Gerri Koch
Mr. and Mrs. Jason Lambros
Mr. and Mrs. Keith H. Litrenta
Mr. Gene LoConte and Mrs. Mary Kate LoConte
Lowe Construction
Mr. and Mrs. Timothy Lynch
Ms. Elizabeth Lynch
Mr. Richard McNaney
The Merz Group
New Freedom Lioness Club
Mr. and Mrs. David Olchewsky
Dr. and Mrs. Steven Pandelidis
Mr. and Mrs. Nick Pandelidis
Mr. and Mrs. Keith R. Peterson
Mr. and Mrs. James M. Powers
Mr. and Mrs. Ed Rash
Mr. and Mrs. John Reilly
Mr. and Mrs. John Rolph
Mr. and Mrs. Mark Royce
Mr. Daniel Scott
Mr. and Mrs. Greg Senft
Ms. Joyce Shaeffer
Mr. Ramesh Shettigar

Mr. and Mrs. Paul Shifrin
Mr. and Mrs. Steve Soucy
Mr. Lucas Stang and Ms. Lauren Hesse
Mr. Mike Stern
Mr. and Mrs. Shawn A. Stine
Mr. and Mrs. James S. Taylor
Mr. Sean Tyszko
Ms. Liz Walker
Mr. and Ms. Brian Wallace
Mr. and Mrs. Edward A. Werner
Dr. and Dr. Andrew Whelton
Mr. and Mrs. Roger Wittenbach
Mr. and Mrs. Arthur Wolf
Mr. and Mrs. James H. Yates Jr.
York Traditions Bank
Z Squared Strategies, LLC
Mr. and Mrs. David F. Zoll

SUPPORTERS *(\$100 - \$499)*

Mr. and Mrs. Bryan Adams
Mr. and Mrs. Kulwant Ahluwalia
Mr. and Mrs. Theodore Ahrendt
Ms. Nicole Allison
Mr. and Mrs. Charles Anderson
Dr. and Mrs. Douglas Arbitier
Mr. and Mrs. John C. Armacost
Mr. James Arnts
Ms. Jennae Bailey
Ms. Missy Bailey
Mr. H Lee and Mrs. Joan Bainbridge
Mr. and Mrs. Bob Ball
Mr. Michael Ball
Mr. and Mrs. Christopher Bare
Mrs. Susan Barnhart
Mr. and Mrs. Kevin Barrows
Mr. Dante Bellins
Mr. James Bergdoll
Mr. and Mrs. Mike Bertling
Mr. and Mrs. John Bertolaus
Mrs. and Mr. Blecher
Mr. Brian Boston
Mr. Robert Bowie, Jr.
Mr. and Mrs. Michael J. Bradley
Mr. Mike Bresnahan
Brickstreet
Brooks-Huff Tire & Auto Centers
Mr. Brian Burkhart
Mr. and Mrs. Patrick Carroll
Mr. and Mrs. Jerry Caslow
Mr. John Chamberlin
Ms. Deborah Chapman



SUPPORTERS
(\$100 - \$499)
continued

Charm City Run
 Clark Construction
 Ms. Christine Clayville
 Dr. and Mrs. Jay Cortezi
 Mr. and Mrs. Daniel Coyle
 Mr. Nathan Crochunis
 Mr. and Mrs. Roland E. Cumor
 Mr. and Mrs. Sean Curran
 Mr. and Mrs. Mike Darr
 Mr. and Mrs. Harold Davidov
 Ms. Carla De Mendonca
 Mr. Dennis and
 Mrs. Lynn delCampo
 Ms. Sherri Denker
 Mr. and Mrs. RB Diffenderffer
 Mr. and Mrs. Joe DiMaggio
 Mr. & Mrs. Michael DiMayo
 Ms. Nancy DiPaola
 Mr. and Mrs. Chris Ditman
 Ms. Sophie E. Diven
 Mr. Matthew Douglass
 Mr. and Mrs. Brice Dowell
 Mr. Eugene Draganosky
 Mr. Daniel Driver
 Mr. and Mrs. David Dvorak
 Mr. and Mrs. Christian Ehehalt
 Mr. Larry E. Eisenhart
 Mr. and Mrs. Pete Engle
 Mrs. Kathy Eveler
 Mr. and Mrs. Harry Filbert III
 Mrs. Carolyn J. Fitzgerald
 Mr. and Mrs. Robert Fletcher
 Mr. and Mrs. Daniel Flick
 Mr. Fred Foote and
 Mr. David Norris
 Ms. Rosalie A. Frank
 Ms. Janice A. Fulton
 Ms. Teresa Gallo
 Mr. and Mrs. Thomas Gandolfi
 Mr. and Mrs. Edward J.
 Garrish Jr.
 Mr. and Mrs. Joe Gebhardt
 Mr. and Mrs. Robert Gensler
 Mr. Gary Gilbert
 Mr. Alex Glasscock
 Mr. and Mrs. Ben Golueke
 Mr. and Mrs. Luke Golueke
 Mr. Matt Golueke
 Ms. Beth Gordon
 Mr. Thorne Gould
 Mr. John Greg

Ms. Katherine Grice
 Ms. Bonnie Grizzell
 Mr. Lawrence Haislip
 Dr. Laura Harlan and
 Mr. Eric Harlan
 Mr. and Mrs. James Heaton
 Mr. and Mrs. David M. Hebel
 Mr. and Mrs. Michael Heine
 Mr. Ronald L. Hershner
 Mr. Gerald L. Hess
 Dr. David Hilbert and
 Dr. Jan Casadei
 Mrs. Deborah Hill
 Mr. Larry Hinline and
 Mrs. Mary Hinline
 Mr. and Mrs. Frederick M.
 Hudson
 Mr. Tim Hughes
 Ms. Harriet Iglehart
 Ms. Kas Jazinski
 Mr. David Jensen
 Dr. and Mrs. John Jensen
 Mr. and Mrs. Clarence E.
 Jewell III
 Mr. Roger Johnson
 Mr. and Mrs. Jeff Jordan
 Mr. and Mrs. Graham Kastendike
 Mr. and Mrs. Scott Kaylor
 Mr. and Mrs. Robbie Keller
 Mr. and Mrs. Jim Kennedy
 Mr. and Mrs. Michael J. Keyes
 Mr. Charles Kidd
 Mr. and Mrs. Ron Kin
 Mr. Andrew Kinsley
 Mr. and Mrs. Tim Knorr
 Ms. Mary Louise Koch
 Mr. & Mrs. Rob Kuhn
 Mr. Robert Lambert
 Mr. and Mrs. Todd Lau
 Mr. and Mrs. George Lavery
 Mr. and Mrs. Larry J. Ledford
 Mr. Larry Ledford
 Ms. Lauren Lefever
 Mr. and Mrs. Steve Lehukey
 Mr. and Mrs. Myles Lichtenberg
 Mr. and Mrs. Stephen Lighty
 Mr. Mark Litrenta
 Mr. Scott Litrenta
 Mrs. Gilda F. Litrenta
 Ms. Kathleen Logsdon
 Ms. Ruth Long
 Mr. and Mrs. Kenneth Loucks
 Mr. and Mrs. Thomas Lovelace
 Mr. Ralph Lowman
 Ms. Erin Lunger

Mr. Christopher Lutter
 Mr. Mike and Mrs. Angela Lynch
 Mr. Eugene R. Martz
 Mr. and Mrs. Harry McDonough
 Mr. and Mrs. Bob Mckinley
 Mr. and Mrs. John Mihal
 Mr. and Mrs. L. Thomas
 Miller III
 Mr. and Mrs. Paul W. Minnich
 Ms. Susan Moran
 Mr. and Mrs. David Muehling
 Mr. Matthew Muench
 Ms. Stacey Munsell
 Mr. and Mrs. Chris Niedenthal
 Ms. Elizabeth Norman
 Ms. Buffy O'Brien
 Ms. Leah J. Oler
 Mr. John S. Olkowski
 Mr. and Mrs. Joseph O'Neill
 Mr. Richard Osikowicz
 Mr. John Page and
 Ms. Renee Page
 Mr. and Mrs. Gerry Pickett
 Mr. and Mrs. Richard F. Price
 Mr. Peter L. Putnam
 Mr. and Mrs. Earl Rabold
 Rev. Brian M. Rafferty
 Ms. Carole Rebert
 Mr. and Mrs. John Reilly
 Mr. and Mrs. Robert Rice
 Riley & Associates Realtors Inc.
 Ms. Patricia Rineholt
 River Rock Academy
 Mr. and Mrs. Richard Robinson
 Mr. and Mrs. Frank Rochowiak
 Mr. and Mrs. Paul J. Rock
 Mr. and Mrs. Scott Rogers
 Mrs. Carmel Roques
 Mr. David Rose
 Ms. Kelly Rosenzweig
 Dr. Polly Rost
 Mr. Wayne Rudick
 Dr. Jan Rupp
 Ms. Carrie Sales
 Mrs. Dolores Sattler
 Saubel's Market, Inc.
 Mr. and Mrs. Paul Schiavone
 Mr. and Mrs. Jarrod Schiding
 Ms. Linda Schneider
 Mr. & Mrs. Chris Scholtes
 Mr. and Mrs. Jon Seal
 Mr. Shawn Sefret
 Mrs. and Mr. Sandra Shaklan
 Mr. and Mrs. Jim Sherman

Mr. Aaron Shifrin
 Mr. and Mrs. Seth Shipley
 Mr. and Mrs. Jeff Shockey
 Mr. and Mrs. Michael F. Shriver
 Mr. and Mrs. Simmons
 Mr. and Mrs. John Sinclair
 Mr. James Sirkis
 Mr. and Mrs. Neil Slenker
 Mr. & Mrs. Matt Smith
 Mr. James Smith
 Dr. and Mrs. Doug Smith
 Ms. Eleanor Smith
 Mrs. Wendy Spagnola
 Mr. and Mrs. Dave Spaulding
 Mr. and Mrs. Bill Stack
 Mr. Scott and
 Mrs. Jacquelyn Stevens
 Mr. Chris Stevenson
 Stewartstown Lioness &
 Lions Club
 Stewartstown Lions Club
 Dr. and Mrs. Mike Strappazon
 Mr. William W. Streett Jr.
 Mr. Thomas S. Summers
 Mrs. Sally Supplee French
 Mr. and Mrs. Jim Sutherlin
 Mrs. Margaret Swartz
 Mr. and Mrs. Steven L. Sweeney
 Mr. and Mrs. Don Switzler
 Mr. James V. Tanzola and
 Carol Tanzola
 Mr. and Mrs. Edmund D. Taylor
 Ms. Laura Tieman
 Mr. and Mrs. Chris Tremblay
 Mr. David Tully
 Ms. and Mr. Urey
 Mr. Dwight Utz and
 Ms. Debbye Utz
 Ms. Leila Vesper
 Mr. and Mrs. Bill Vogelpohl
 Mr. Michael Walkley
 Ms. Christine Waltemyer
 Mr. and Mrs. Paul Wannemacher
 Mr. Robert Warren
 Mr. and Mrs. Phil Weglein
 Mr. and Mrs. Kyle Werts
 Mrs. Kollyne M. Wetzel
 Ms. Diana L. Wheeler and
 Ms. Melanie R. Carpenetti
 Mr. Dennis White
 Mr. Doug Wilkinson
 Mrs. Roselee R. Williams
 Mr. Stephen Wilson and
 Ms. Pam Spencer
 Ms. Coni L. Wolf

MEMORIAL DONATIONS

Each year Penn-Mar Human Services receives many gifts in memory of loved ones or friends. The following is a list of people remembered through memorial gifts received between July 1, 2016 and June 30, 2017. If you would like to make a contribution in memory of someone special, please visit penn-mar.org/foundation

MEMORIAL DONATIONS MADE IN HONOR OF...

Mr. Richard Allen	Ms. Leigh Rogers
Mrs. Mary Kathryn Babylong	Mrs. Anne Lise Sorenson
Mrs. Doris B. Daneker	Mr. Harry J. Young
Ms. Pam McNaney	Mrs. Helen Zeigler



THE PENN-MAR FOUNDATION

To date, the following donors have made generous commitments to one of the Penn-Mar Foundation Endowed Funds: General Endowment or Michael James Pitts Endowment for the Advancement of Direct Support Professionals.

To learn more about supporting the Foundation, please call 410.343.1069 x 227

GENERAL ENDOWMENT

Mr. Max Blumenthal and Dr. Brenda Brandon	KELLY The Kinsley Family Foundation New Standard Corporation, Inc.
Mr. Jeffrey A. Brown and Mrs. B. Joy Keller-Brown	Mr. and Mrs. James Offutt
Mr. and Mrs. Timothy Chase	The Stewart Foundation

MICHAEL JAMES PITTS ENDOWMENT FOR THE ADVANCEMENT OF DIRECT SUPPORT PROFESSIONALS

Mr. and Mrs. William Beazley	Mr. and Mrs. Jon Nuffer
Mr. and Mrs. Lester Buttion	Mr. and Mrs. Mike Lopez
Mr. Ed Cozzolino and Ms. Kathleen McMahon	Mr. and Mrs. James Offut
Mr. Joseph DiPaola and Mrs. Nancy DiPaola	Mr. and Mrs. Ken Otto
Mrs. Lois Duscha	Mr. and Mrs. James F. Pitts
Mr. and Mrs. Glenn J. Frey Jr.	Ms. Louise Schafer
Mr. and Mrs. Anthony Gallo	Mr. and Mrs. David Stang
Ms. Susan Gordes	Mr. and Mrs. Kevin P. Summerson
Mr. Robert Hilbert	Ms. Claudette Wheeler and Mr. William Wells
Mr. and Mrs. Nathaniel Martin	





LEGACY SOCIETY

Members of this esteemed society have included Penn-Mar Human Services in their wills or as a beneficiary in their retirement plan, insurance policy, CD or bank account; others have established a charitable gift annuity or trust to benefit the organization. To learn more call 410.343.1069 x 227

Mrs. Betty Amspacher
Anonymous Donor
Mrs. Celina Bunker *
Mrs. Theo Capezio
Mr. John Frank *

Mr. Arthur Glatfelter *
Rev. and Mrs. Raymond and Carol Good
Ms. Susan Gordes
Mr. George Hand
Mr. Robert Hilbert and Mrs.

EMPLOYERS TRANSFORMING LIFE INTO LIVING

Organizations listed below provide competitive integrated employment for the individuals Penn-Mar supports.

American Cooling Technology
Apple Automotive
Archetype Frameless Glass
Baltimore County Public Schools (Pinewood Elementary)
Bank of America
Bio-Medical Recovery System
Brick Bodies
Brothers Services
Burlington Coat Factory
Cain and Sons
Cape Horn Pet
Central York Administrative Building
Central York High School
Central York Middle School
Chick-fil-A
Cintas
Cracker Barrel
Crescent Industries
Dallastown Area High School

Dallastown Area Intermediate School
Eats and Sweets
Edible Arrangements
Epworth Children's Center
Fawn Elementary (SESD)
Flowers by Cindy
Four Points by Sheraton
Gastro Associates of York
Gesher LaTorah
Giant
Glatfelter Insurance
Glow-The Bronzing Studio
Golds Gym
Gordon Recycling
Graul's Supermarket
Grocery Outlet Bargain Market
Home Depot
Hopewell Area Recreation & Parks
Hunt Valley Catering
IDSI, LLC
Imagination Station

Barbara Hilbert*
Mrs. Ann Larkin
Mr. and Mrs. Geroge and Susan Lavery
Mr. Joe Leckrone*and Mrs. Florence Leckrone
Mr. Eugene Martz
Mr. Alfred Michenzi
Mr. Charles D. Nickel
Mr. and Mrs. Jon Nuffert
Mr. and Mrs. James Offutt
Mr. and Mrs. Ken Otto
Mrs. Mary Parker
Mr. and Mrs. Keith Peterson
Mr. Donald Putman* and Mrs. Evelyn Putman

Mrs. Jean C. Reider
Mr. and Mrs. Michael Shriver
Mr. and Mrs. Gordon Smith, Mr. Scott Smith
Mr. Will Streett
Mr. and Mrs. James S. Taylor
Mr. Harry Young* and Mrs. Betty Lou Young
Mrs. Helen Zeigler*

* Deceased

KELLY
Legends
Lowe's
Maple Press
Massage Envy
McDonalds
Melwood (Aberdeen Proving Ground)
Mount Carmel Animal Hospital
Nalley Fresh- Hunt Valley
NAPA Auto Parts
North Hills Elem School
Olive Garden
Peachbottom Elementary School
Penn-Mar Maintenance
Perform Group
PetSmart
Pleasant Valley Golf Club
Quad Graphics
Regal Cinema
Safeway
Sample Express
Saubel's
Saubel's Markets
Schmuck Lumber
Sea Solar Power
Semper Fitness 24/7
ShopRite
Sinking Springs Elem. CYSD
Smith Village & Home Furnishings

Snack America
Sons Of Sicily
South Eastern Middle School East
South Eastern Middle School West
Southeastern Intermediate School (SESD)
SpiriTrust Lutheran
Stewartstown Elementary
Suburban Bowlerama
Sweet Frog
SWSD Manheim Elementary School
Taco Bell
The Fill' Er Up
The Haven at Springwood
Tom's Convenience Store
Toys RUs
Tremont Vending
True Value
Tuesday Morning
Wegmans
Wendy's
West Liberty Child Development Center
YMCA - Shrewsbury
York Revolution

FINANCIALS

PENN-MAR ORGANIZATION, INC.

Revenue and Expenditures for FY2013 to FY2017

SOURCES OF REVENUE (in millions of dollars)

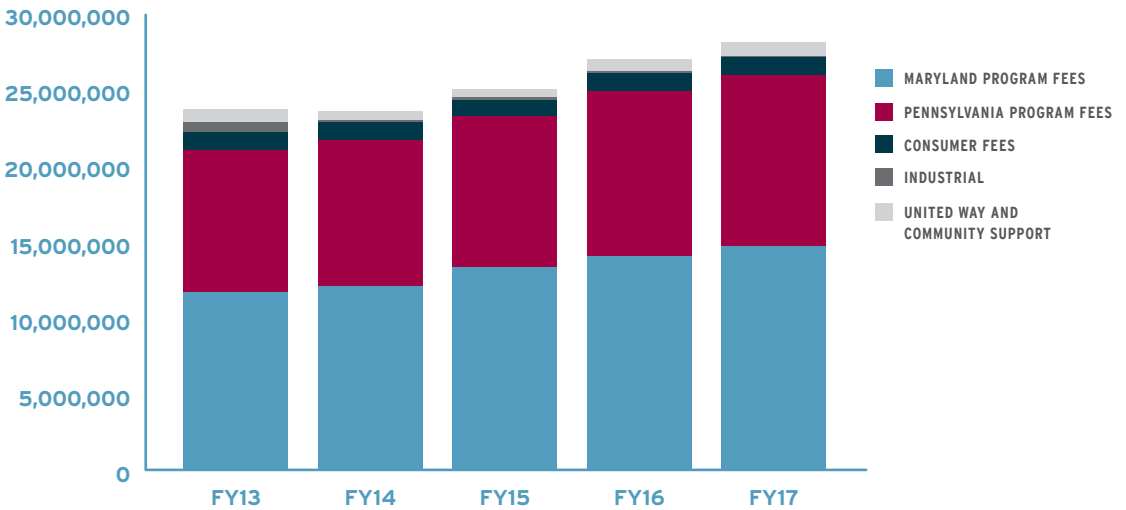

EXPENDITURES (in millions of dollars)

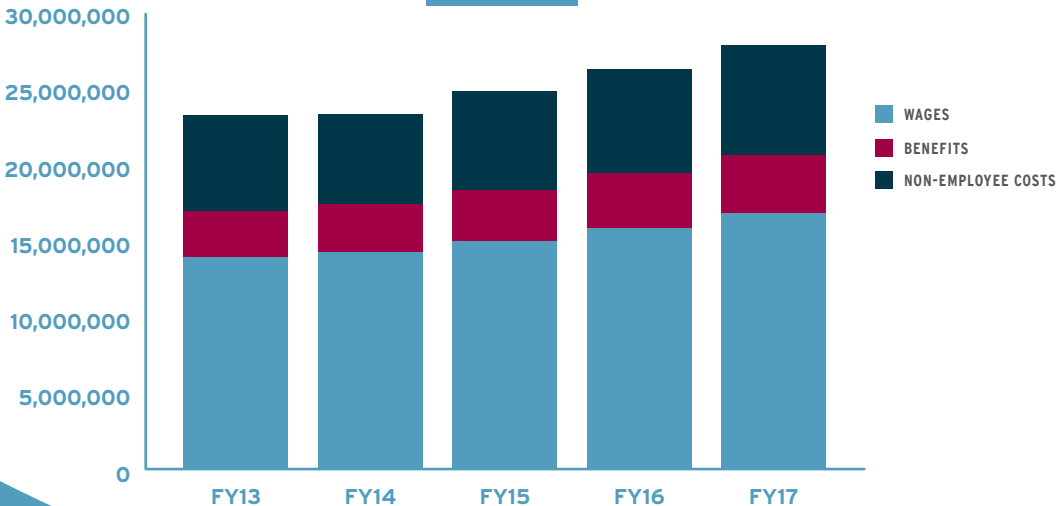

PENN-MAR HUMAN SERVICES BOARD OF DIRECTORS AND OFFICERS

Jonathan Kinsley

CHAIR

Douglas A. Rein

VICE-CHAIR

Paul Shifrin

TREASURER

Kristine A. Crosswhite

SECRETARY

Anthony Gallo

IMMEDIATE PAST CHAIR

Bruce Bartels

Timothy W. Chase

Jill Golueke

Denise Hargrove

B. Joy Keller-Brown

Chrysta R. Stine

William T. Yanavitch II

Robert Zerance, Jr.

Morton F. Zifferer, Jr.

LEADERSHIP TEAM

Gregory Miller

PRESIDENT AND CHIEF EXECUTIVE OFFICER

Robert Kuhn

CHIEF FINANCIAL OFFICER

Kathy Rogers

CHIEF DEVELOPMENT OFFICER

Paul Schiavonne

SENIOR DIRECTOR HUMAN RESOURCES

Jackie Stevens

CHIEF OPERATIONS OFFICER, PENNSYLVANIA

Laura Tieman

CHIEF OPERATIONS OFFICER, MARYLAND

CORE VALUES

Our values serve as the foundation of our organizational culture, key measures of our success, and the underlying principles that guide how we transform life into living at Penn-Mar Human Services. We live them through our daily interactions with our stakeholders (individuals we support, staff, families, volunteers, and community partners), through our service delivery methods, human resource practices, and recognition programs.

INTEGRITY

We hold ourselves accountable for our actions and interact in ways that are respectful, honest, fully transparent, and ethical.

COLLABORATION

We prioritize respect, teamwork, inclusivity, and shared goals.

EXCELLENCE

We safely deliver remarkable supports and regularly exceed the expectations of our stakeholders.

INNOVATION

We constantly strive to be progressive and innovative leaders in the human service field.



**Penn-Mar
Human Services**

Transforming Life Into Living

MARYLAND

310 Old Freeland Road
Freeland, MD 21053
410.343.1096
410.343.1770 fax

PENNSYLVANIA

10709 Susquehanna Trail
Glen Rock, PA 17327
717.235.8068
717.235.9878 fax

WEB

www.penn-mar.org

FACEBOOK

www.facebook.com/pennmar

TWITTER

[www.twitter/
PennMarHumanSrv](https://www.twitter.com/PennMarHumanSrv)



MEMBER AGENCY